

Legend

- Cadastre
- Rail
- Highway
- Streamgauge
- Water Level Contour (1.0 m)

0 250 500 1000
metres

Flood Depth (m)

- >5.00
- 4.50
- 4.00
- 3.50
- 3.00
- 2.50
- 2.00
- 1.50
- 1.00
- 0.50
- 0.25
- 0

NARRABRI FLOOD STUDY

Figure B.3:
Predicted Flood Extent,
Level and Depth
Regional 10% AEP Event

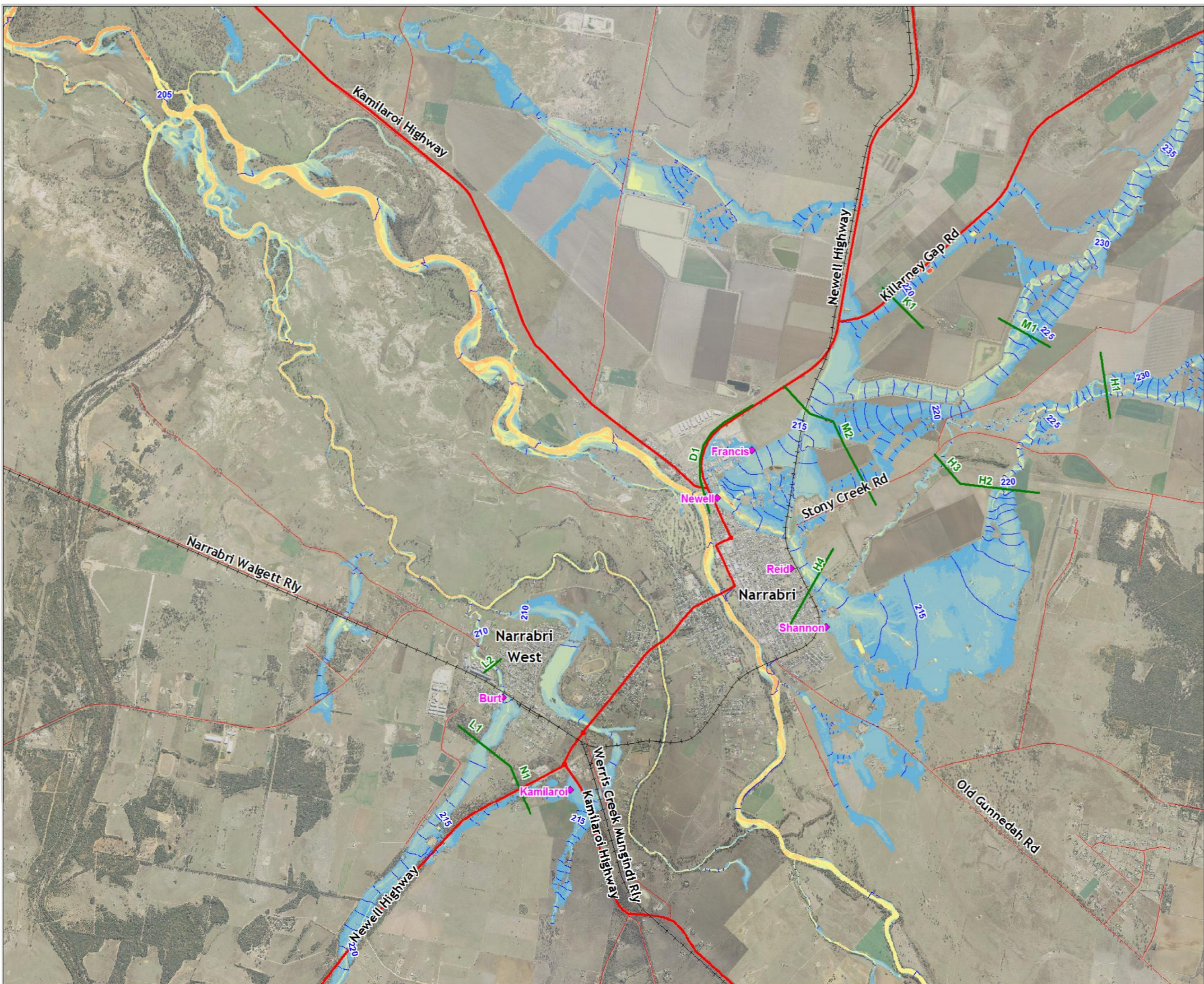

Legend

- Highway
- Local Road
- +—+— Rail
- Water Level Contour (0.5 m)
- Discharge Reporting Location
- ◆ Water Level Reporting Location

0 0.5 1 2
kilometres

Flood Depth (m)

| |
|-------|
| >5.00 |
| 4.50 |
| 4.00 |
| 3.50 |
| 3.00 |
| 2.50 |
| 2.00 |
| 1.50 |
| 1.00 |
| 0.50 |
| 0.25 |
| 0 |

NARRABRI FLOOD STUDY

Figure B.4:
Predicted Flood Extent,
Levels and Depth
Local 10% AEP Event