

**Legend**

- Highway
- Local Road
- +—+— Rail
- Water Level Contour (0.5 m)
- Discharge Reporting Location
- ◆ Water Level Reporting Location
- Anecdotal Flood Information

0 250 500 1000  
metres

**Flood Depth (m)**

- █ >5.00
- █ 4.50
- █ 4.00
- █ 3.50
- █ 3.00
- █ 2.50
- █ 2.00
- █ 1.50
- █ 1.00
- █ 0.50
- █ 0.25
- █ 0

**NARRABRI FLOOD STUDY**

Figure A.5:  
Predicted Flood Extent,  
Levels and Depth  
Mulgate Creek  
December 2004



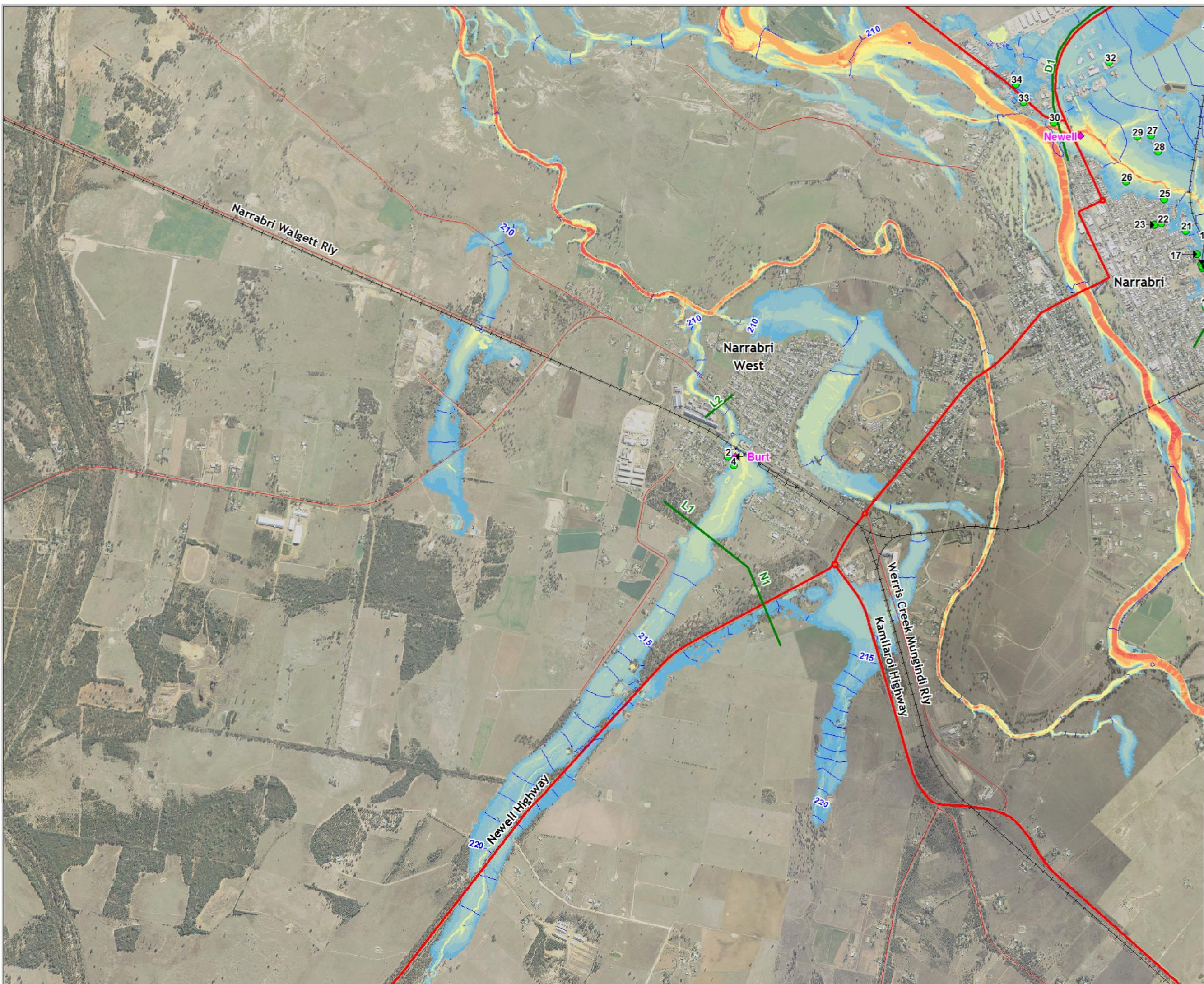

**Legend**

- Highway
- Local Road
- +—+— Rail
- Water Level Contour (0.5 m)
- Discharge Reporting Location
- ◆ Water Level Reporting Location
- Anecdotal Flood Information

0 250 500 1000 metres

**Flood Depth (m)**

>5.00
4.50
4.00
3.50
3.00
2.50
2.00
1.50
1.00
0.50
0.25
0

**NARRABRI FLOOD STUDY**

Figure A.6:  
 Predicted Flood Extent,  
 Levels and Depth  
 Long Gully  
 December 2004



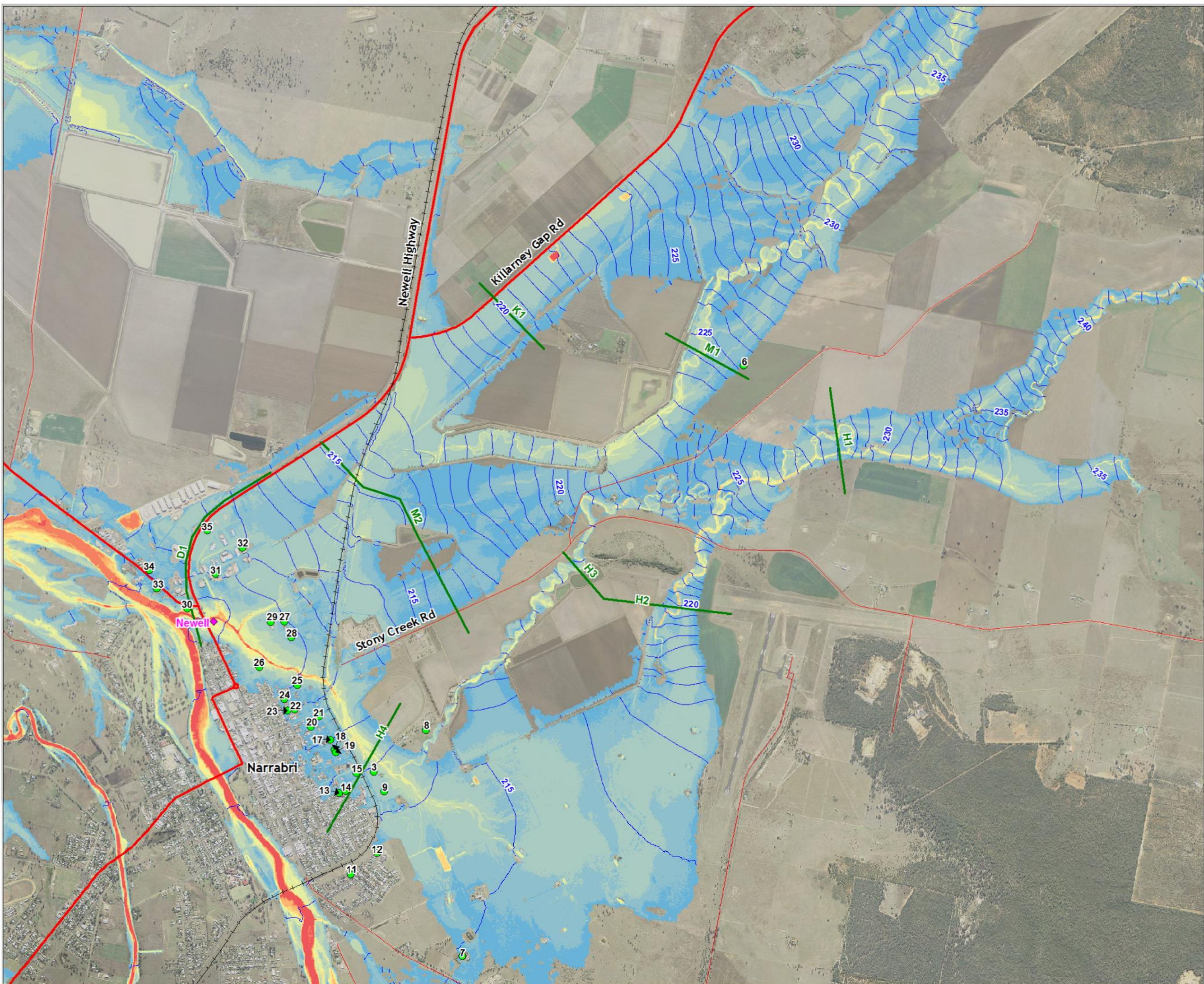

**Legend**

- Highway
- Local Road
- +—+— Rail
- Water Level Contour (0.5 m)
- Discharge Reporting Location
- ◆ Water Level Reporting Location
- Anecdotal Flood Information

0 250 500 1000  
metres

**Flood Depth (m)**

	>5.00
	4.50
	4.00
	3.50
	3.00
	2.50
	2.00
	1.50
	1.00
	0.50
	0.25
	0

**NARRABRI FLOOD STUDY**

Figure A.7:  
Predicted Flood Extent,  
Levels and Depth  
Mulgate Creek  
February 2012