

- SURVEY INFORMATION**
1. THE SURVEY IS ON GROUND MAP GRID OF AUSTRALIA (MGA). BASED ON PM 74745 - E232047.144 N6594485.669
 2. ALL REDUCED LEVELS ARE BASED ON AUSTRALIAN HEIGHT DATUM (A.H.D)
 3. ORIGIN OF LEVELS PM 74745 RL281.423 (A.H.D)
 4. CONTOUR INTERVAL IS 0.2m.

IMPORTANT NOTES

1. ONLY VISIBLE SERVICES HAVE BEEN LOCATED BY SURVEY. THE POSITION OF THE UNDERGROUND SERVICES IS APPROXIMATE ONLY AND HAS BEEN SCALED FROM THE RELEVANT AUTHORITY'S SERVICES PLANS USING THE "DIAL BEFORE YOU DIG" SERVICE. SEARCH DATE: - 23/02/2017.
2. INDEPENDENT INQUIRIES FOR UP TO DATE SERVICE LOCATIONS THROUGH THE RELEVANT AUTHORITIES MUST BE UNDERTAKEN PRIOR TO COMMENCEMENT OF ANY WORKS/EXCAVATION. EXACT SERVICE POSITIONS SHOULD BE ESTABLISHED BY APPROPRIATE MEANS. WE RECOMMEND PROFESSIONAL SERVICE LOCATORS.
3. THE BOUNDARY DIMENSIONS SHOWN ARE BASED ON DP 1145592 DATED 22/05/2009.
4. ALL TREE DIMENSIONS, HEIGHT (H), CANOPY (C) AND TRUNK DIAMETER (D) HAVE BEEN ESTIMATED. IF ACCURATE DIMENSIONS ARE REQUIRED FOR DESIGN PURPOSES, FURTHER SURVEY SHOULD BE REQUESTED.
5. CONTOURS SHOWN DEPICT THE TOPOGRAPHY. CONTOURS DO NOT REPRESENT THE EXACT LEVEL AT ANY PARTICULAR POINT, EXCEPT AT SPOT LEVELS SHOWN.
6. THIS PLAN MUST REMAIN UNALTERED AS ISSUED BY MONTEATH AND POWYS. ALTERING ANY PART OF THIS PLAN DESTROYS THE INTEGRITY OF THE PLAN. ANY REVISIONS REQUESTED MUST BE ISSUED BY MONTEATH AND POWYS.
7. THESE NOTES ARE AN INTEGRAL PART OF THIS PLAN. REPRODUCTION OF THIS PLAN OR OF ANY PART OF THIS PLAN WITHOUT THESE NOTES BEING INCLUDED IN FULL WILL RENDER THE INFORMATION SHOWN ON SUCH REPRODUCTION INVALID AND NOT SUITABLE FOR USE.

LINE TYPES

- DENOTES STORMWATER PIPE
- DENOTES TELSTRA CABLE (DBYD)
- DENOTES FENCING
- DENOTES CENTRELINE OF GRAVEL
- DENOTES TOP OF BANK
- DENOTES TOE OF BANK
- DENOTES CENTRELINE OF BITUMEN
- DENOTES EDGE OF BITUMEN

LEGEND

- INV INVERT LEVEL
 - SGN SIGN POST
- TREES**
- TR TREE
 - H HEIGHT OF TREE
 - C SPREAD OF CANOPY
 - D DIAMETER OF TRUNK

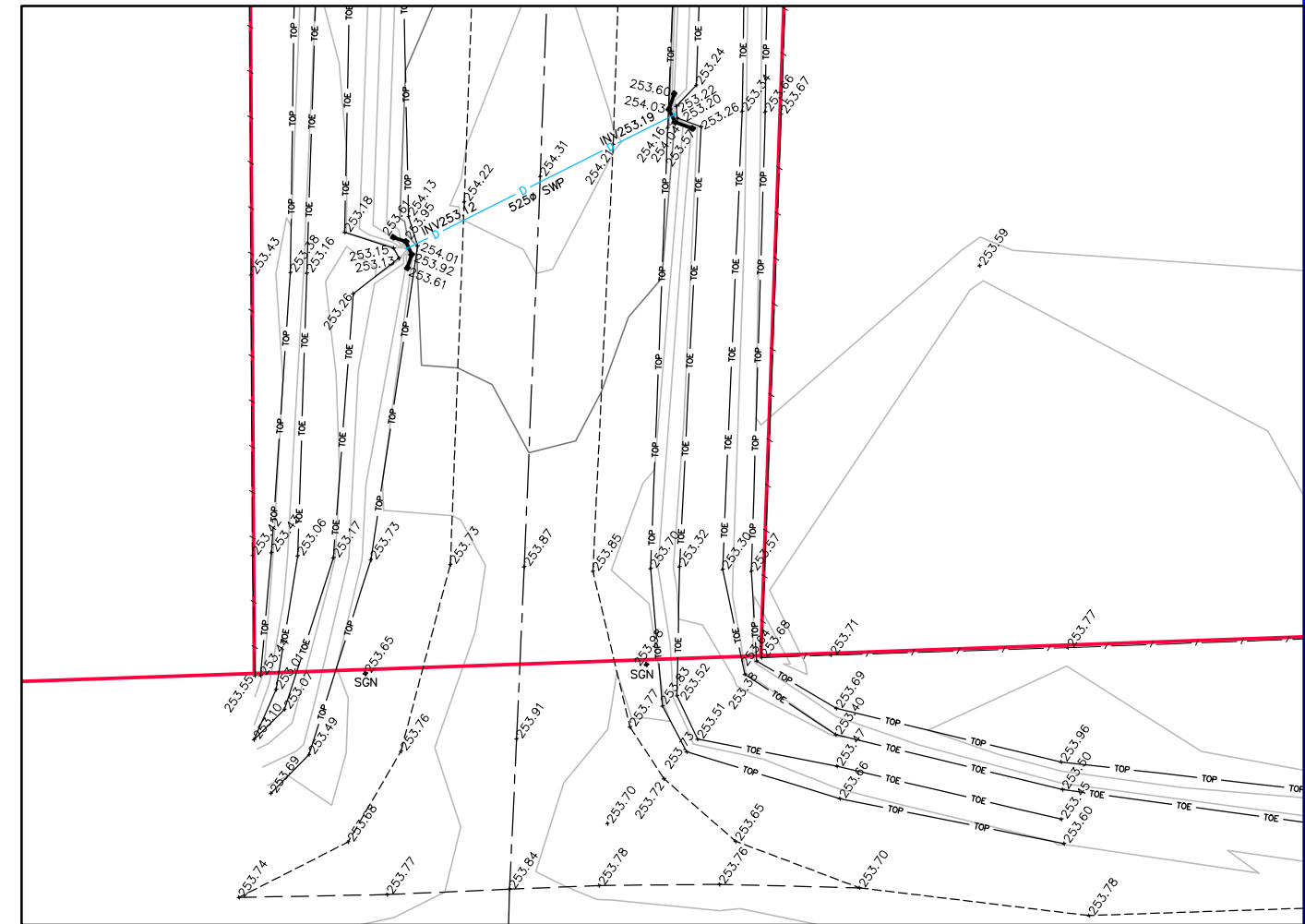

DIAGRAM
SCALE - 1:200

REVISIONS		No	REVISION	SVY	DFT	CHK	DATE
1	ISSUE TO CLIENT			ADO	MAK	ADO	01/03/17

COPYRIGHT NOTICE
THIS DOCUMENT REMAINS THE PROPERTY OF MONTEATH & POWYS PTY LTD.

CONDITIONS OF USE.
THIS DOCUMENT MAY ONLY BE USED BY THE CLIENT FOR THE PURPOSE FOR WHICH IT WAS COMMISSIONED. USE OF THE DOCUMENT FOR ANY OTHER PURPOSE IS NOT PERMITTED UNLESS PRIOR WRITTEN APPROVAL HAS BEEN OBTAINED FROM MONTEATH & POWYS PTY LTD.

Monteath & Powys Pty Ltd

ACN 000 861 110

SURVEYING PLANNING ENGINEERING DESIGN PROJECT MANAGEMENT

125 Bull Street Newcastle NSW 2300 Suite 405, 486 Pacific Highway 88 Marquis St Gunnedah NSW 2380
 PO Box 726 Newcastle NSW 2300 St Leonards NSW 2065 PO Box 328 Gunnedah NSW 2380
 T 61 2 4926 1388 F 61 2 4929 3475 T 61 2 94364210 T 61 2 6742 0166

E survey@monteathpowys.com.au W www.monteathpowys.com.au

Surveyed ADO	Drafted MAK	Checked ADO	Client HANWHA	Sheet No. 1/4
Registered Surveyor Scale @A1: 1:1500 @A3: 1:3000 DO NOT SCALE			Title SITE TOPOGRAPHICAL SURVEY FOR PROPOSED INTERNATIONAL EXPLOSIVES PLAN - LOT 1 DP 1145592 OFF HOAD LANE, BOGGABRI	Revision 1
CAD File: 160461A_01		Ref No: 16/0461	Date: 22/02/2017	

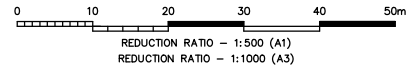

MGA

LOT 3
DP 1145592

LOT 1
DP 1145592

MINE HAUL ROAD

LOT 121
DP 834141

LOT 1
DP 1145592

REFER SHEET 3

REVISIONS		No	REVISION	SVY	DFT	CHK	DATE
1		1	ISSUE TO CLIENT	ADO	MAK	ADO	01/03/17

COPYRIGHT NOTICE
THIS DOCUMENT REMAINS THE PROPERTY OF MONTEATH & POWYS PTY LTD.

CONDITIONS OF USE.
THIS DOCUMENT MAY ONLY BE USED BY THE CLIENT FOR THE PURPOSE FOR WHICH IT WAS COMMISSIONED. USE OF THE DOCUMENT FOR ANY OTHER PURPOSE IS NOT PERMITTED UNLESS PRIOR WRITTEN APPROVAL HAS BEEN OBTAINED FROM MONTEATH & POWYS PTY LTD.

ACN 000 861 110

SURVEYING PLANNING ENGINEERING DESIGN PROJECT MANAGEMENT

125 Bull Street Newcastle NSW 2300 Suite 405, 486 Pacific Highway St Leonards NSW 2065 PO Box 726 Newcastle NSW 2300 T 61 2 4926 1388 F 61 2 4929 3475

88 Marquis St Gunnedah NSW 2380 PO Box 328 Gunnedah NSW 2380 T 61 2 6742 0166

E survey@monteathpowys.com.au W www.monteathpowys.com.au

Surveyed ADO	Drafted MAK	Checked ADO
REGISTERED SURVEYOR		
Scale @A1 : 1:500		Original Size
@A3 : 1:1000		A1
DO NOT SCALE		

Client	HANWHA	
Title	SITE TOPOGRAPHICAL SURVEY FOR PROPOSED INTERNATIONAL EXPLOSIVES PLAN - LOT 1 DP 1145592 OFF ROAD LANE, BOGGABRI	
CAD File:	160461A_01	Ref No: 16/0461
Date:	22/02/2017	

Sheet No.	2/4
Revision	1

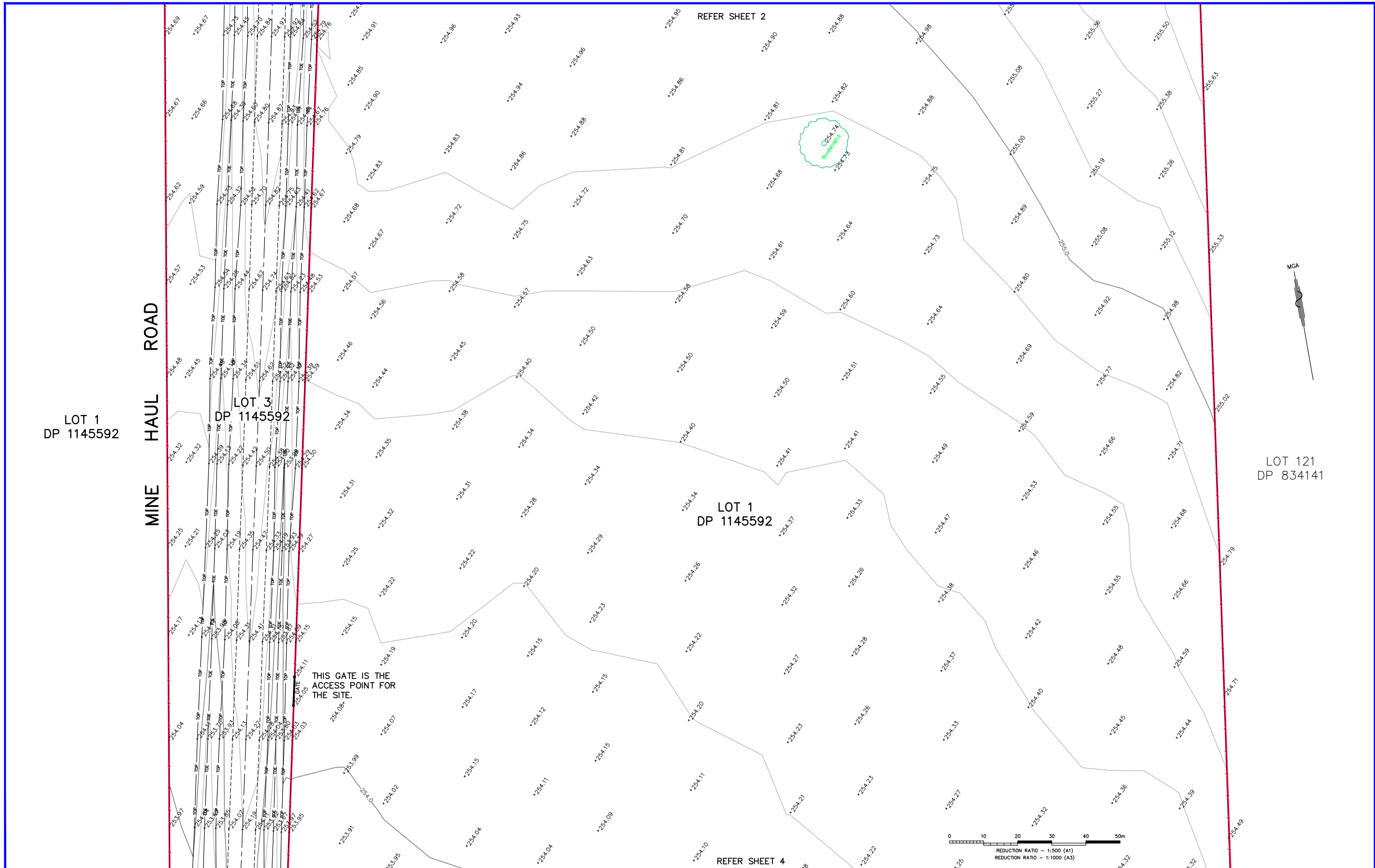

REVISIONS		No	REVISION	SVY	DFT	CHK	DATE
1	ISSUE TO CLIENT			ADO	MAK	ADD	01/03/17

COPYRIGHT NOTICE
 THIS DOCUMENT REMAINS THE PROPERTY OF MONTEATH & POWYS PTY LTD.

CONDITIONS OF USE.
 THIS DOCUMENT MAY ONLY BE USED BY THE CLIENT FOR THE PURPOSE FOR WHICH IT WAS COMMISSIONED. USE OF THE DOCUMENT FOR ANY OTHER PURPOSE IS NOT PERMITTED UNLESS PRIOR WRITTEN APPROVAL HAS BEEN OBTAINED FROM MONTEATH & POWYS PTY LTD.

Monteath & Powys Pty Ltd
 ACN 000 861 110

SURVEYING PLANNING ENGINEERING DESIGN PROJECT MANAGEMENT

125 Bull Street Newcastle NSW 2300 Suite 405, 486 Pacific Highway 88 Marquis St Gunnedah NSW 2380
 PO Box 726 Newcastle NSW 2300 St Leonards NSW 2065 PO Box 328 Gunnedah NSW 2380
 T 61 2 4926 1388 F 61 2 4929 3475 T 61 2 94364210 T 61 2 6742 0166

E survey@monteathpowys.com.au W www.monteathpowys.com.au

Surveyed ADO	Drafted MAK	Checked ADO	Client HANWHA	Sheet No. 3/4
REGISTERED SURVEYOR			Title SITE TOPOGRAPHICAL SURVEY FOR PROPOSED INTERNATIONAL EXPLOSIVES PLAN - LOT 1 DP 1145592 OFF ROAD LANE, BOGGABRI	Revision 1
Scale @A1 : 1:500 @A3 : 1:1000		Original Size A1	CAD File: 160461A_01	Ref No: 16/0461
DO NOT SCALE			Date: 22/02/2017	

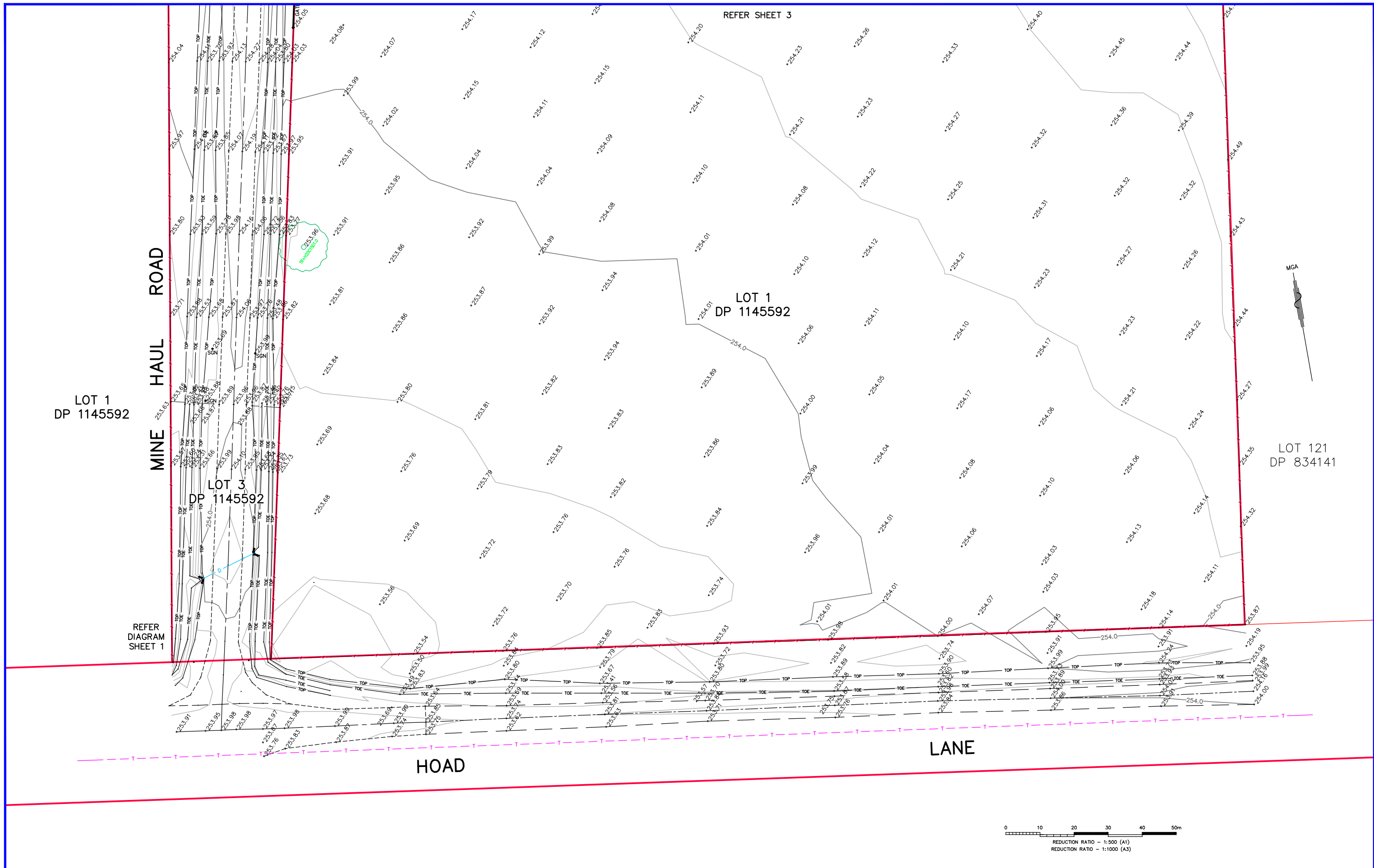

REVISIONS		SVY	DFT	CHK	DATE
1	ISSUE TO CLIENT	ADO	MAK	ADO	01/03/17
No	REVISION				

COPYRIGHT NOTICE
 THIS DOCUMENT REMAINS THE PROPERTY OF MONTEATH & POWYS PTY LTD.

CONDITIONS OF USE.
 THIS DOCUMENT MAY ONLY BE USED BY THE CLIENT FOR THE PURPOSE FOR WHICH IT WAS COMMISSIONED. USE OF THE DOCUMENT FOR ANY OTHER PURPOSE IS NOT PERMITTED UNLESS PRIOR WRITTEN APPROVAL HAS BEEN OBTAINED FROM MONTEATH & POWYS PTY LTD.

Monteath & Powys Pty Ltd

ACN 000 861 110

SURVEYING PLANNING ENGINEERING DESIGN PROJECT MANAGEMENT

125 Bull Street Newcastle NSW 2300 Suite 405, 486 Pacific Highway 88 Marquis St Gunnedah NSW 2380
 PO Box 726 Newcastle NSW 2300 St Leonards NSW 2065 PO Box 328 Gunnedah NSW 2380
 T 61 2 4926 1388 F 61 2 4929 3475 T 61 2 94364210 T 61 2 6742 0166

E survey@monteathpowys.com.au W www.monteathpowys.com.au

Surveyed ADO	Drafted MAK	Checked ADO
REGISTERED SURVEYOR		
Scale @A1 : 1:500 @A3 : 1:1000	Original Size	A1
DO NOT SCALE		

Client	HANWHA	
Title	SITE TOPOGRAPHICAL SURVEY FOR PROPOSED INTERNATIONAL EXPLOSIVES PLAN - LOT 1 DP 1145592 OFF HOARD LANE, BOGGABRI	
CAD File: 160461A_01	Ref No: 16/0461	Date: 22/02/2017

Sheet No.	4/4
Revision	1